GEOLOGY

COURSE PREREQUISITES MAP
2024-25 Academic Calendar

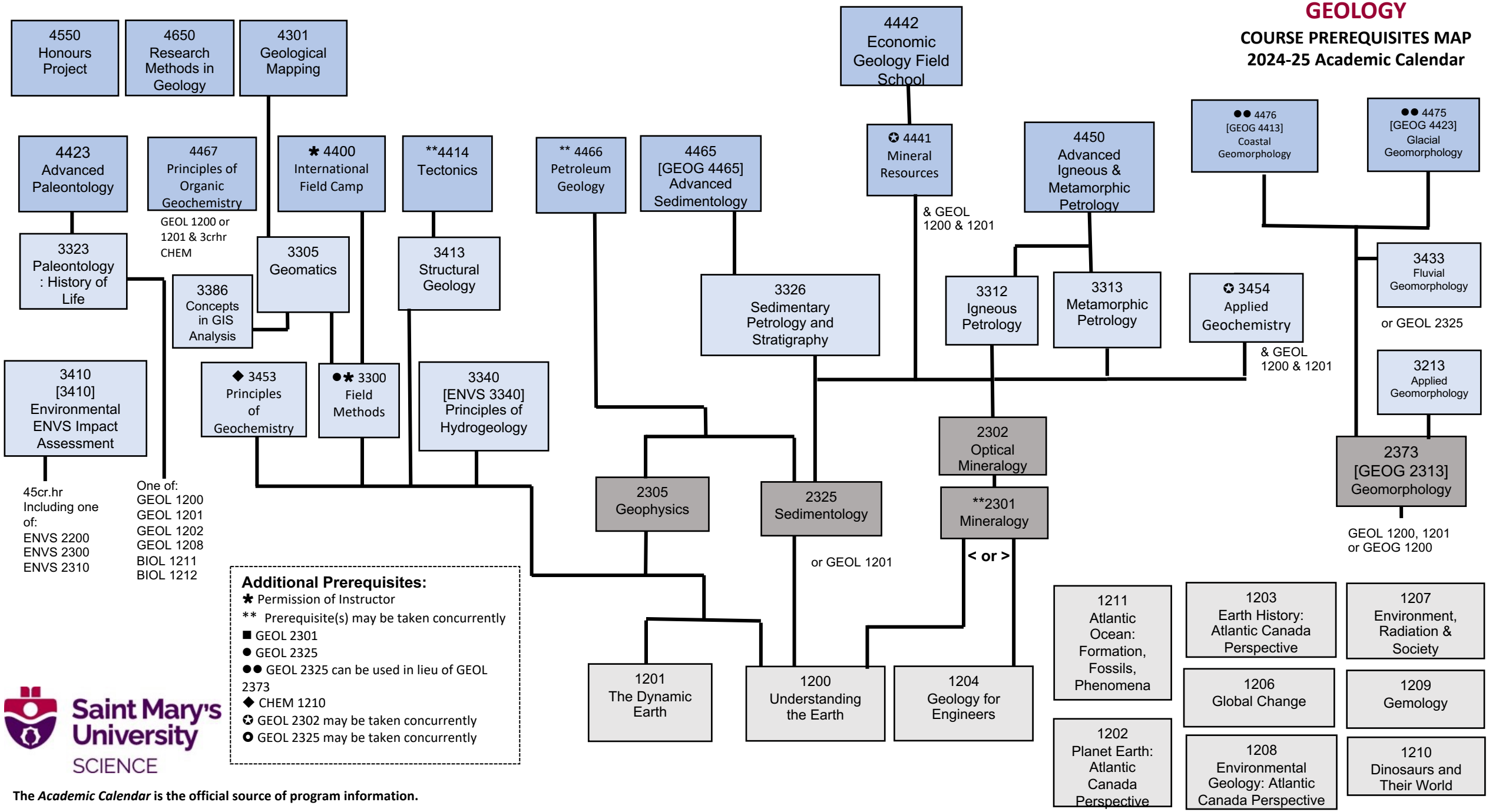

Additional Prerequisites:

✱ Permission of Instructor
** Prerequisite(s) may be taken concurrently
■ GEOL 2301
● GEOL 2325
●● GEOL 2325 can be used in lieu of GEOL 2373
◆ CHEM 1210
✪ GEOL 2302 may be taken concurrently
✪ GEOL 2325 may be taken concurrently

Saint Mary's University SCIENCE

The *Academic Calendar* is the official source of program information.